



ProVenueReports (PVR)

Gary McIsaac



What is ProVenueReports?

ProVenueReports allows you to extract data in real time from ProVenueMax, outputting to many different formats, such as for example Excel, Labels or Graphs. There are 3 levels to ProVenueReports;

- Tickets.com Reports (Preloaded Library of Reports)
- Editing the Preloaded Tickets.com Reports to your Requirements (Pictures, Branding etc)
- Creating your own reports from scratch by Manipulating as much or as little of your data from ProVenueMax as required, and then making them look good!



Tickets.com Preloaded Reports

- Within the 'Executive Summary' and 'Tickets.com Reports' menus in PVR, there are many different preloaded Reports which can be run, from Finance to Fund Development and Patrons to Performances!
- Lets now look at a couple of Useful reports.



The **Box Office Summary Report**, will allow you to view Performance Sales information in a Pie chart format by Price Section, Source Code and Buyer type. The report being passed round now, shows Buyer Type and Price Section detail for Cinderella!

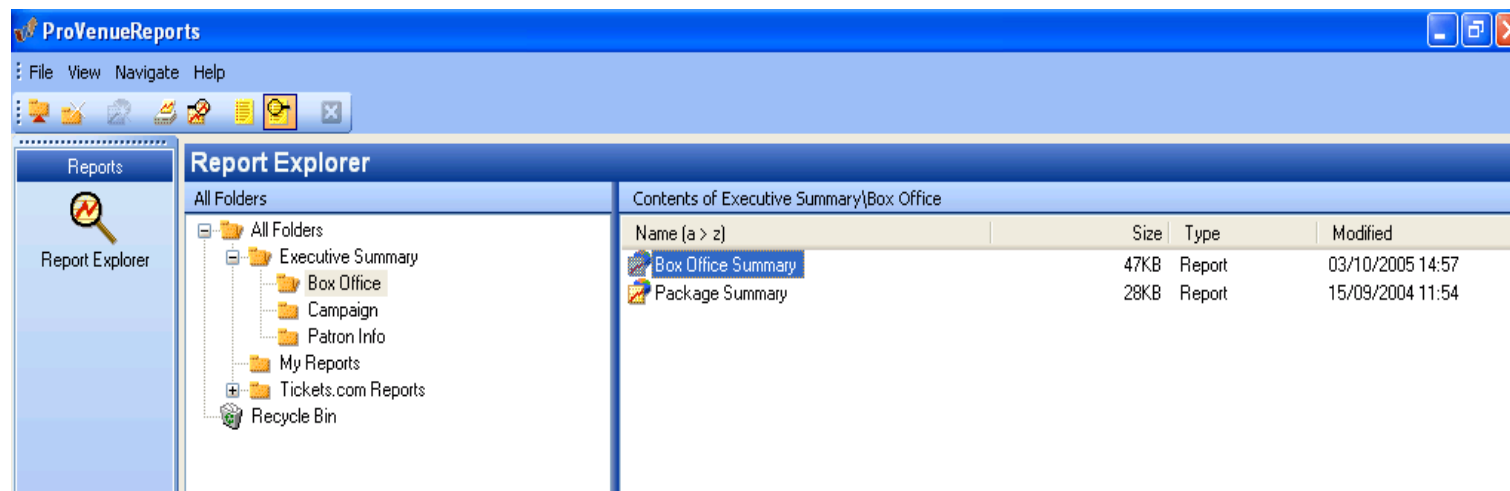

The **Campaign Summary Report** within Executive Summary > Campaign, analyses a selected Fund Development campaign, displays how well the campaign is doing and how many New, Current and Lapsed donors are present within the campaign.

Total Pledged:	£1,250.00	Total Number of Donors:	9
Total Outstanding:	\$600.00	New:	9
Number Of Gifts:	9	Lapsed:	0
Goal:	£0.00	Num of Ticket Buyers:	9
Percent of Goal Pledged:	0.00 %	Donors w/ Membership:	9
Percent of Goal Received:	0.00 %	Percent Ticket Buyers:	100.00 %
		Percent Members:	100.00 %

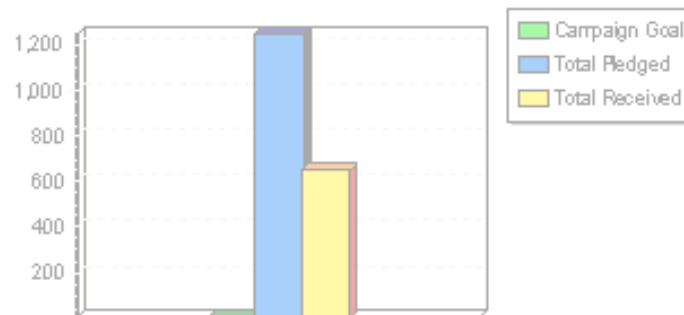

Similarly, when it comes to your Fund Development renewal time, ProVenueReports can actually generate a Renewal Form which you can send out to Patrons! Those who are due for Renewal will automatically have their details populated in the form:



Please complete this form and return to:
Membership Office
Tickets.com
344 West Genesee Street
Syracuse NY 13202

MEMBERSHIP RENEWAL

MRS I Sullivan
10 Beechpark Way
Watford, <?> WD17 3TY

Member Id:	10003553
Membership Type:	Joint Pals
Expiration Date:	December 7, 2010
Membership Amount:	£150.00
Additional Donation:	£25.00
Payment Total:	<input type="text"/>



A10003553A

You will notice that the Report which is being passed round is slightly different to the one you just saw. This takes us onto the second level of ProVenueReports;

Editing Preloaded Tickets.com Reports



You can copy and Paste Preloaded reports into the 'My Reports' folder, so that when you open them again, the format can be adjusted;

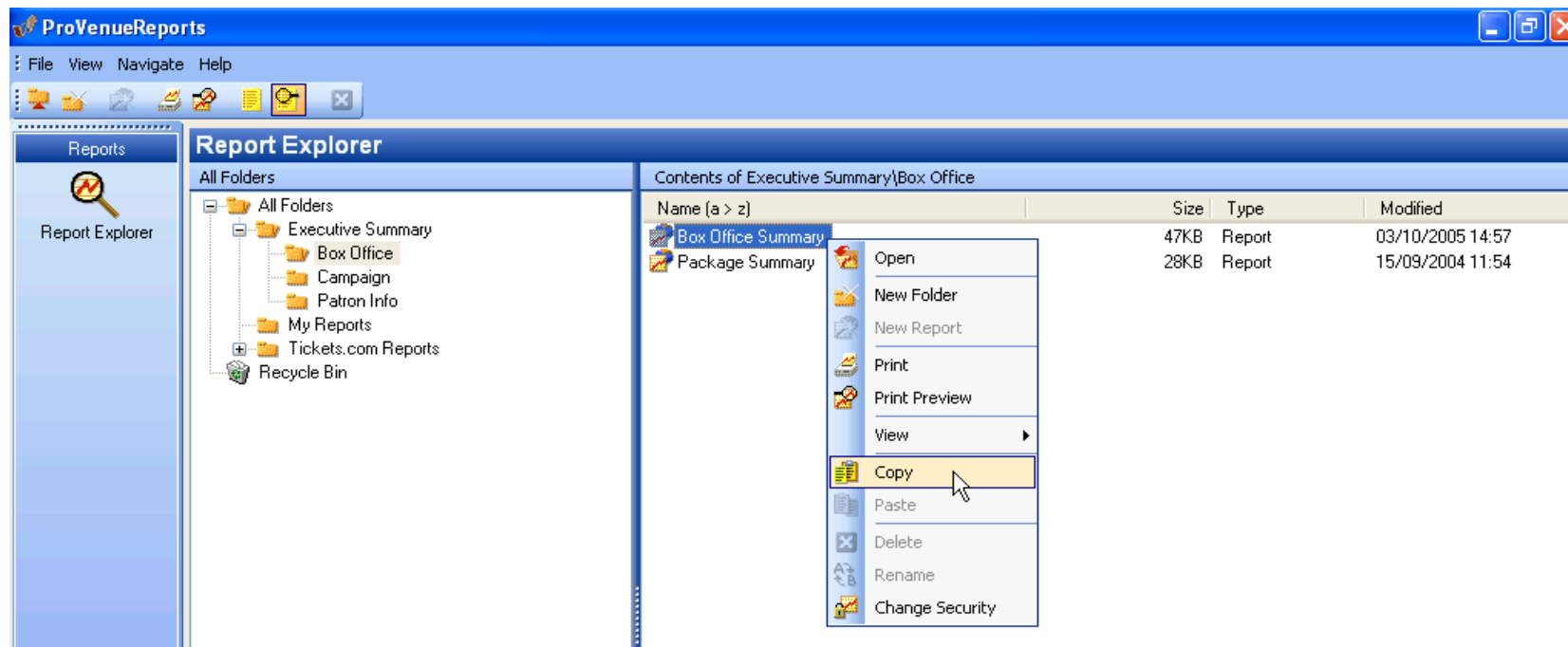

ProVenueReports File View Navigate Help

Report Explorer

Reports

Report Explorer

All Folders

- All Folders
 - Executive Summary
 - Box Office
 - Campaign
 - Patron Info
 - My Reports
 - Tickets.com Reports
 - Recycle Bin

Contents of My Reports

Name (a > z)	Size	Type	Modified
Campaign Summary	49KB	Report	07/01/2010 12:43
GaryFundRpt	2KB	Report	16/12/2009 11:16
Membership Renewal	36KB	Report	16/12/2009 12:55
Reservation Header Listing	13KB	Report	16/12/2009 11:38
Subscription Renewal Invoice	74KB	Report	16/12/2009 11:29
Transaction Listing for Panyto	212KB	Report	07/01/2010 12:10

Context Menu:

- Open
- New Folder
- New Report
- Print
- Print Preview
- View
- Copy
- Paste
- Delete
- Rename
- Change Security

Contents of My Reports

Name (a > z)

Box Office Summary



Now, when we open the report we will see the ProVenueReports Design Facility view, where you can add text, images and further information from ProVenueMax if necessary:

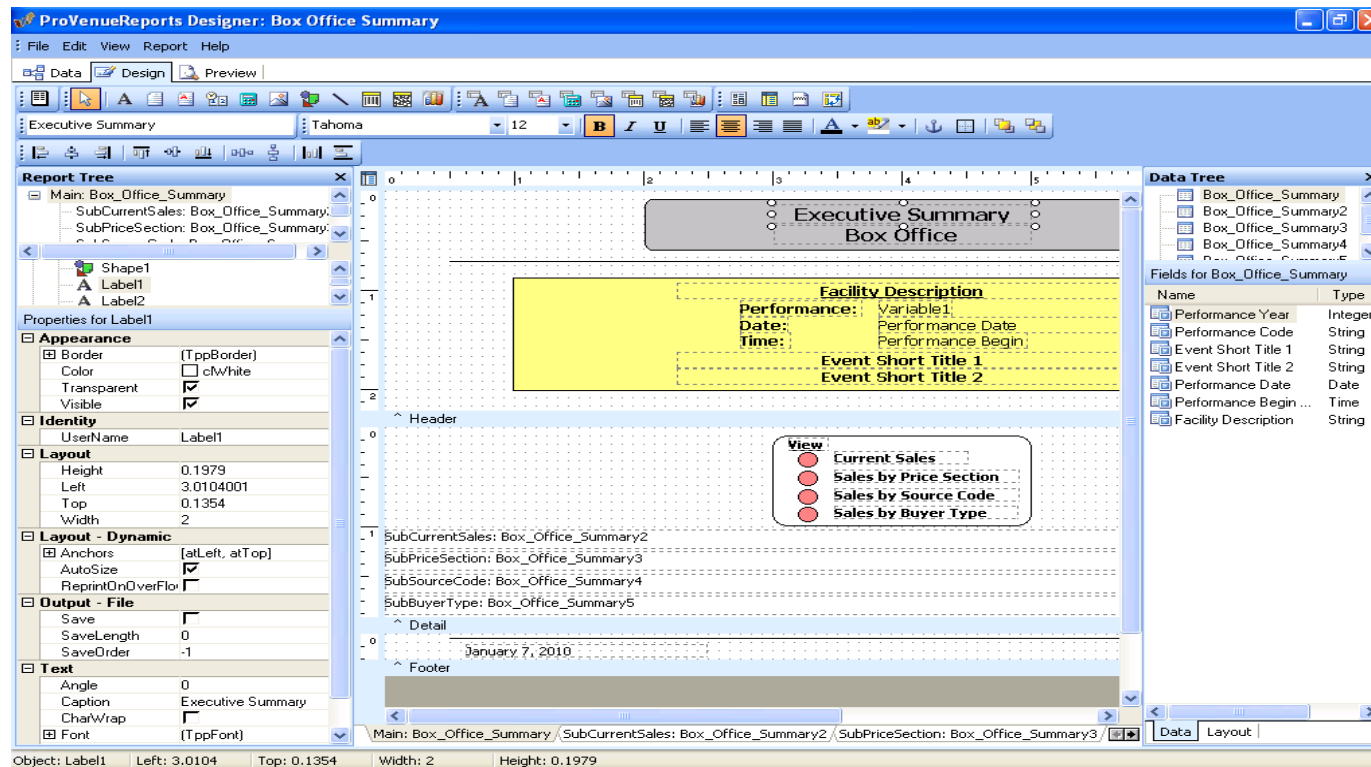

Level 3

- As mentioned earlier, the third level of ProVenueReports, is actually creating them for yourself.
- For this, I will create a simple report from scratch in ProVenueReports, that should list every transaction made to the Cinderella performance.



Thank you for coming

This was presented by
Gary McIsaac
Training and Support Consultant
Tickets.com EMEA

GMcIsaac@Tickets.com

UKSupport@tickets.com

