



ProVenueDatabox™ Version 1.9 New Features!



ProVenueDatabox™ Version 1.9 New Features!

YesPay Interface

We have made some enhancements to the YesPay interface so you may notice that card transactions are authorised and processed much faster. Also, completing transactions is now more convenient because the Address and Postcode fields in the Card Entry screen will auto-populate with the customer information that you have added in the ProVenueDatabox™ transaction completion screen.

Merchandise Stock Report

This report now contains Total Stock, Total Cost and Total Retail values.

Stock Total: 8998

Cost Total: £54,385.35

Retail Total: £84,927.70

Customer Search by Credit Card Number

PCI DSS compliancy has stepped up a gear and this version no longer supports customer or transactional searches by credit card number. It is still possible to search for customers by Surname, Othernames, Address lines 1-4, Post/ Zipcode, RefNo, Organisation, Membership Number and Telephone Number. This does not affect Kiosks, which will still work in the same way.

Dup Delete

This function now ignores all STATISTICAL RECORD entries, making it much easier to sort through those duplicates from letter S in the alphabet. Also, you will notice we have added in the Informed Consent preferences button to the customer records in the Dup Delete screens, which you can click on to help you make a more informed decision about which records to merge and delete.

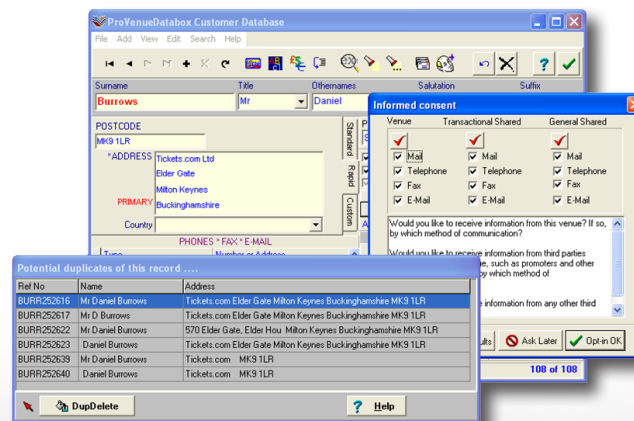

Help Manuals

We've updated the help manuals in this version and given them a bit of a facelift! Also, there is an additional manual on Memberships now available in the Help menu.



Seating Report

This report now displays the Principle Contact number next to each customer, so if you're using this report to contact customers for an event it's much more user-friendly.